

**NAGALAND EDUCATION MISSION SOCIETY  
SAMAGRA SHIKSHA  
NAGALAND: KOHIMA**

**SHORT NOTICE INVITING TENDER**

Dated Kohima the      Nov 2025

**NEMS/SS/PMSHRI-PINO-3/2023:** Interested GST Registered firm/vendor are hereby invited to submit rate for printing of **15264 PM SHRI ID badge for Students & Teachers** as per the specification enclosed at **Annexure I**.

**Terms and Conditions:**

1. Rates should be quoted inclusive of transportation cost.
2. The PM SHRI ID badge shall be delivered F.O. R destination in **49 PM SHRI Schools**. List of schools and quantity is given at **Annexure-II**.
3. The firm/vendor must be GST registered in the State of Nagaland as per the circular issued by the Government of Nagaland, Finance Department Vide No.FIN/REV-3/GST/1/08 (pt-I) (Vol-1) dated 28<sup>th</sup> January 2021.
4. Should submit latest 3B filed in GST.
5. Should submit all relevant documents related to GST.
6. Last date of submission of tender is 15 (fifteen) days from the date of issue of this order.
7. Work should be completed and delivered to the schools within 45 days from the date of issue of work order.
8. The undersigned reserves the right to cancel this order without mentioning any reason.

  
**(L. JAMITHUNG LOTHAS) NCS**  
State Mission Director

**NEMS/SS/PMSHRI-PINO-3/2023**

Dated Kohima the      Nov 2025

Copy to:

1. The Commissioner and Secretary, School Education & SCERT and Vice Chairman NEMS for information.
2. The Convenor, Member Secretary & Members for information and necessary action.
3. Samagra Shiksha website & Notice Board.
4. Office copy.

  
**(L. JAMITHUNG LOTHAS) NCS**  
State Mission Director

# ANNEXURE-I

## Specifications:

Physical dimensions: Jacket Holder size of  $6 \frac{1}{2} \times 10 \frac{1}{2}$  cm with strap

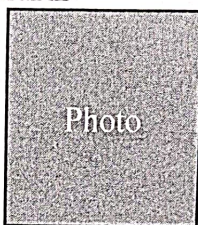
|   |   |
|---|---|
|  | <b>GHS THAHEKHU (Front)</b><br><b>DIMAPUR: NAGALAND</b>                           |
| <b>STUDENT'S IDENTITY CARD</b>  |   |
| Name.....   |  |
| Sex.....  |   |
| Class.....  |   |
| DOB.....  |   |
| <b>School head</b><br>(signature with seal)                                       |   |

|   |  |
|---|--|
| <b>(Back)</b>   |  |
| Blood Group.....  |  |
| Parents/Guardian name .....   |  |
| Mobile no<br>(Parents/Guardian).....  |  |
| Address.....  |  |
| <b>Terms &amp; Condition</b>  |  |
| <ul style="list-style-type: none"><li>• This ID card is the property of the school and non-transferable.</li><li>• The card holder must wear this ID card daily in school.</li><li>• This ID card is valid for Academic session 2026.</li><li>• The loss/theft of the card should be reported immediately to the School Head.</li></ul> |  |





**GHS THAHEKHU (Front)**  
**DIMAPUR: NAGALAND**

**TEACHER'S IDENTITY CARD**

Name.....  
Sex.....  
DOB.....  
Designation.....  
Blood group.....  
Mobile no.....

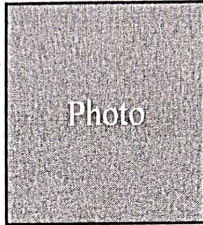

**School head**  
(signature with seal)

**(Back)**

**Terms & Condition**

- This ID card is the property of the school and non-transferable.
- The card holder must wear this ID card while on school duty.
- The loss/theft of the card should be reported immediately to the School Head

## Annexure II

### PM SHRI SCHOOLS IN NAGALAND

| Sl. No | District Name | School Name   | No of Teachers | No of Students | Total |
|--------|---------------|---|----------------|----------------|-------|
| 1      | DIMAPUR       | PM SHRI GOVERNMENT HIGH SCHOOL NAHARBARI                | 30             | 373            | 403   |
| 2      | DIMAPUR       | PM SHRI GOVERNMENT MIDDLE SCHOOL PURANA BAZAR 'A'       | 27             | 394            | 421   |
| 3      | DIMAPUR       | PM SHRI GOVERNMENT MIDDLE SCHOOL SHOWUBA OLD            | 20             | 309            | 329   |
| 4      | DIMAPUR       | PM SHRI GOVERNMENT HIGHER SECONDARY SCHOOL CHUMUKEDIMA  | 61             | 1061           | 1122  |
| 5      | DIMAPUR       | PM SHRI GOVERNMENT MIDDLE SCHOOL NIKHEKHU               | 10             | 101            | 111   |
| 6      | DIMAPUR       | PM SHRI GOVERNMENT MIDDLE SCHOOL PIHEKHU                | 11             | 225            | 236   |
| 7      | DIMAPUR       | PM SHRI GOVERNMENT MIDDLE SCHOOL NIULAND TOWN           | 14             | 242            | 256   |
| 8      | DIMAPUR       | PM SHRI GOVERNMENT HIGH SCHOOL BURMA CAMP               | 47             | 875            | 922   |
| 9      | DIMAPUR       | PM SHRI GOVERNMENT MIDDLE SCHOOL ZELIANGRONG            | 19             | 390            | 409   |
| 10     | DIMAPUR       | PM SHRI GOVERNMENT HIGH SCHOOL SIGNAL ANGAMI            | 25             | 443            | 468   |
| 11     | DIMAPUR       | PM SHRI GOVERNMENT HIGH SCHOOL THAHEKHU                 | 50             | 837            | 887   |
| 12     | KIPHIRE       | PM SHRI GOVERNMENT HIGHER SECONDARY SCHOOL KIPHIRE TOWN | 37             | 501            | 538   |
| 13     | KIPHIRE       | PM SHRI GOVERNMENT HIGH SCHOOL YANGPHI                  | 37             | 514            | 551   |
| 14     | KIPHIRE       | PM SHRI GOVERNMENT HIGH SCHOOL SALUMI VILLAGE           | 14             | 182            | 196   |
| 15     | KIPHIRE       | PM SHRI GOVERNMENT MIDDLE SCHOOL POKPHUR                | 7              | 101            | 108   |
| 16     | KOHIMA        | PM SHRI GOVERNMENT MIDDLE SCHOOL JAKHAMA                | 17             | 118            | 135   |
| 17     | KOHIMA        | PM SHRI GOVERNMENT MIDDLE SCHOOL KIGWEMA 'A'            | 15             | 119            | 134   |
| 18     | KOHIMA        | PM SHRI GOVERNMENT HIGH SCHOOL MERIEMA                  | 23             | 242            | 265   |
| 19     | KOHIMA        | PM SHRI GOVERNMENT HIGH SCHOOL NEW MARKET               | 32             | 312            | 344   |
| 20     | KOHIMA        | PM SHRI GOVERNMENT MIDDLE SCHOOL NEW MINISTER'S HILL    | 22             | 184            | 206   |
| 21     | KOHIMA        | PM SHRI GOVERNMENT MIDDLE SCHOOL D KHEL                 | 20             | 269            | 289   |
| 22     | KOHIMA        | PM SHRI GOVERNMENT MIDDLE SCHOOL L KHEL KOHIMA          | 24             | 124            | 148   |

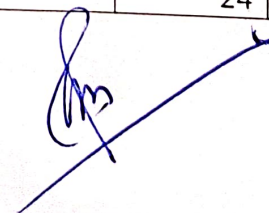

|    | District Name | School Name  | No of Teachers | No of Students | Total |
|----|---------------|--|----------------|----------------|-------|
| 23 | KOHIMA        | PM SHRI GOVERNMENT HIGH SCHOOL KIRUPHEMA                     | 13             | 122            | 135   |
| 24 | LONGLENG      | PM SHRI GOVERNMENT HIGH SCHOOL NYENGCHING                    | 20             | 106            | 126   |
| 25 | MOKOKCHUNG    | PM SHRI GOVERNMENT HIGH SCHOOL MOKOKCHUNG VILLAGE            | 26             | 79             | 105   |
| 26 | MOKOKCHUNG    | PM SHRI MAYANGNOKCHA GOVERNMENT HIGHER SECONDARY SCHOOL      | 81             | 988            | 1069  |
| 27 | MOKOKCHUNG    | PM SHRI GOVERNMENT PRIMARY SCHOOL ALIMANG                    | 11             | 9              | 20    |
| 28 | MOKOKCHUNG    | PM SHRI GOVERNMENT MIDDLE SCHOOL TULI 'C'                    | 18             | 125            | 143   |
| 29 | MON           | PM SHRI GOVERNMENT PRIMARY SCHOOL CHEN LOISHO WANGTO A       | 3              | 102            | 105   |
| 30 | MON           | PM SHRI GOVERNMENT HIGHER SECONDARY SCHOOL ABOI              | 23             | 612            | 635   |
| 31 | MON           | PM SHRI GOVERNMENT MIDDLE SCHOOL CHI                         | 8              | 101            | 109   |
| 32 | MON           | PM SHRI GOVERNMENT MIDDLE SCHOOL MON TOWN - A                | 12             | 316            | 328   |
| 33 | MON           | PM SHRI GOVERNMENT MIDDLE SCHOOL NAGINIMORA - C              | 10             | 142            | 152   |
| 34 | PEREN         | PM SHRI GOVERNMENT HIGHER SECONDARY SCHOOL JALUKIE TOWN      | 35             | 852            | 887   |
| 35 | PEREN         | PM SHRI GOVERNMENT MIDDLE SCHOOL PUNGLWA                     | 10             | 98             | 108   |
| 36 | PEREN         | PM SHRI GOVERNMENT MIDDLE SCHOOL PEREN TOWN                  | 14             | 139            | 153   |
| 37 | PEREN         | PM SHRI GOVERNMENT HIGH SCHOOL DC COLONY PEREN TOWN          | 20             | 242            | 262   |
| 38 | PEREN         | PM SHRI GOVERNMENT MIDDLE SCHOOL HENINGKUNGLWA 'C'           | 7              | 61             | 68    |
| 39 | PHEK          | PM SHRI GOVERNMENT HIGH SCHOOL LOSAMI                        | 14             | 84             | 98    |
| 40 | PHEK          | PM SHRI GOVERNMENT HIGH SCHOOL PHUSACHODU                    | 17             | 97             | 114   |
| 41 | PHEK          | PM SHRI GOVERNMENT MIDDLE SCHOOL PHUGI                       | 18             | 161            | 179   |
| 42 | TUENSANG      | PM SHRI GOVERNMENT HIGHER SECONDARY SCHOOL THANGJAM TUENSANG | 51             | 888            | 939   |
| 43 | TUENSANG      | PM SHRI GOVERNMENT MIDDLE SCHOOL NOKSEN                      | 12             | 99             | 111   |
| 44 | TUENSANG      | PM SHRI GOVERNMENT MIDDLE SCHOOL SANGSOMONG                  | 12             | 96             | 108   |
| 45 | TUENSANG      | PM SHRI GOVERNMENT MIDDLE SCHOOL PATHSO NOKENG               | 11             | 154            | 165   |
| 46 | WOKHA         | PM SHRI GOVERNMENT HIGH SCHOOL WOKHA VILLAGE                 | 41             | 142            | 183   |

|    | District Name | School Name                                     | No of Teachers | No of Students | Total        |
|----|---------------|---|----------------|----------------|--------------|
| 47 | WOKHA         | PM SHRI GOVERNMENT MIDDLE SCHOOL WOKHA TOWN 'A' | 23             | 128            | 151          |
| 48 | WOKHA         | PM SHRI GOVERNMENT MIDDLE SCHOOL WOKHA TOWN C   | 25             | 142            | 167          |
| 49 | WOKHA         | PM SHRI GOVERNMENT MIDDLE SCHOOL OLD RALAN      | 11             | 155            | 166          |
|    |               | <b>Grand Total</b>                              | <b>1108</b>    | <b>14156</b>   | <b>15264</b> |

